Assignments of 1987-88 Fellows, Second Half

Fellow	Office Assigned
Senate	
Robert W. Ash	John McCain (R-AZ)
Nan P. Bell	William S. Cohen (R-ME)
Virginia Betts	Albert Gore Jr. (D-TN)
Leo Bull	Arlen Specter (R-PA)
Patrick Chamorel	Harry M. Reid (D-NV)
Robert A. Crittenden	George Mitchell (D-ME)
Joseph C. Flynn	Charles Grassley (R-IA)
Linda K. Girdner	Democratic Senatorial Campaign Committee
Richard L. Hall	Thomas A. Daschle (D-SD)
Allen I. Hymen	Robert Dole (R-KS)
Thomas A. Kazee	Thomas A. Daschle (D-SD)
Jay A. Kohn	Tim Wirth (D-CO)
J. Tony Litherland	Bob Graham (D-FL)
Alice M. Litwinowicz	Jeff Bingaman (D-NM)
Alan M. MacDougall	Frank H. Murkowski (R-AK)
Jonathan E. Miller	Kent Conrad (D-ND)
M. Elaine Neenan	Senate Democratic Policy Committee
Loren P. Petersen	David Durenberger (R-MN)
Joyce E. Pratt	Richard G. Lugar (R-IN)
Ron Rinaldo	John Kerry (D-MA)
Barbara B. Rosenfeld	John Kerry (D-MA)
Keith L. Skidmore	Steve Symms (R-ID)
Stefan von Senger	Carl Levin (D-MI)
Patricia Yarbrough	Committee on Labor & Human Resources, Health Policy Staff
William D. Zaferos	Kent Conrad (D-ND)
House of Representatives	
Robert B. Alexander	Barbara Boxer (D-CA)
Richard L. Anderson	Jerry Lewis (R-CA)
Mohammad Azam	Charles Wilson (D-TX)
J. D. Bindenagel	Lee Hamilton (D-IN)
Jonathan R. Bond	Norman Mineta (D-CA)
David A. Erickson	House Armed Services Committee
Lawrence A. Finfer	Chet Atkins (D-MA)
Nancy E. Gary	House Committee on Energy & Commerce, Health Study Committee
Hidayat Karta Hadimadja	Ben Blaz (R-Guam)
Thomas R. Hanson	Dante Fascell (D-FL)
David Hatch	Morris Udall (D-AZ)
Lawrence M. Hojo Jr.	Joel Hefley (R-CO)
Thorsten Hutter	Robert G. Torricelli (D-NJ)
Carole P. Jennings	House Select Committee on Aging
Sally Katt	Norman Mineta (D-CA)
Lori D. Lester	Beverly Byron (D-MD)
Thomas N. Meriwether	Bob McEwen (R-OH)
Desiree A. Millikan	Lee Hamilton (D-IN)
Milton Parsons	Larry E. Craig (R-ID)
Heidi M. Pascual	David Bonior (D-MI)
Wiboon Shamsheun	Timothy J. Penny (D-MN)
Mary Van Heuven	Doug Bereuter (R-NE)

Assignments of 1987-88 Fellows, Second Half

Fellow	Office Assigned
Senate	
Robert W. Ash	John McCain (R-AZ)
Nan P. Bell	William S. Cohen (R-ME)
Virginia Betts	Albert Gore Jr. (D-TN)
Leo Bull	Arlen Specter (R-PA)
Patrick Chamorel	Harry M. Reid (D-NV)
Robert A. Crittenden	George Mitchell (D-ME)
Joseph C. Flynn	Charles Grassley (R-IA)
Linda K. Girdner	Democratic Senatorial Campaign Committee
Richard L. Hall	Thomas A. Daschle (D-SD)
Allen I. Hymen	Robert Dole (R-KS)
Thomas A. Kazee	Thomas A. Daschle (D-SD)
Jay A. Kohn	Tim Wirth (D-CO)
J. Tony Litherland	Bob Graham (D-FL)
Alice M. Litwinowicz	Jeff Bingaman (D-NM)
Alan M. MacDougall	Frank H. Murkowski (R-AK)
Jonathan E. Miller	Kent Conrad (D-ND)
M. Elaine Neenan	Senate Democratic Policy Committee
Loren P. Petersen	David Durenberger (R-MN)
Joyce E. Pratt	Richard G. Lugar (R-IN)
Ron Rinaldo	John Kerry (D-MA)
Barbara B. Rosenfeld	John Kerry (D-MA)
Keith L. Skidmore	Steve Symms (R-ID)
Stefan von Senger	Carl Levin (D-MI)
Patricia Yarbrough	Committee on Labor & Human Resources, Health Policy Staff
William D. Zaferos	Kent Conrad (D-ND)
House of Representatives	
Robert B. Alexander	Barbara Boxer (D-CA)
Richard L. Anderson	Jerry Lewis (R-CA)
Mohammad Azam	Charles Wilson (D-TX)
J. D. Bindenagel	Lee Hamilton (D-IN)
Jonathan R. Bond	Norman Mineta (D-CA)
David A. Erickson	House Armed Services Committee
Lawrence A. Finfer	Chet Atkins (D-MA)
Nancy E. Gary	House Committee on Energy & Commerce, Health Study Committee
Hidayat Karta Hadimadja	Ben Blaz (R-Guam)
Thomas R. Hanson	Dante Fascell (D-FL)
David Hatch	Morris Udall (D-AZ)
Lawrence M. Hojo Jr.	Joel Hefley (R-CO)
Thorsten Hutter	Robert G. Torricelli (D-NJ)
Carole P. Jennings	House Select Committee on Aging
Sally Katt	Norman Mineta (D-CA)
Lori D. Lester	Beverly Byron (D-MD)
Thomas N. Meriwether	Bob McEwen (R-OH)
Desiree A. Millikan	Lee Hamilton (D-IN)
Milton Parsons	Larry E. Craig (R-ID)
Heidi M. Pascual	David Bonior (D-MI)
Wiboon Shamsheun	Timothy J. Penny (D-MN)
Mary Van Heuven	Doug Bereuter (R-NE)

1988-89 Congressional Fellowship Program

Orientation Speakers

*James Alexander, House Select Committee on Narcotics Abuse and Control, "How to Be Effective on the Hill"
*John W. Anderson, *Washington Post*, "How We Cover the International News"
Richard A. Arenberg, Office of the Deputy President Pro-Tempore, U.S. Senate, "The Senate Leadership Race"
*William I. Bacchus, U.S. Department of State, "Congressional Liaison in a Time of Troubles: The State Department's Relationship with Congress"
Richard A. Baker, Historian of the Senate, "The Price of Liberty: The Senate of the United States Through Two Centuries"
*Nan P. Bell, U.S. Information Agency, "How to Get a Job on the Hill"
*Werner W. Brandt, Office of the House Majority Leader, "The Role of the Majority Leader in Taking Foreign Policy Positions"
David Broder, *Washington Post*, "Analysis of the 1988 Election"
*Gwen Clare, U.S. Department of State, "How to Be Effective on the Hill"
David Cohen, Institute for Public Policy Advocacy, "Advocacy Interest Groups Are Real Competitors"
Richard Dalbello, Office of Technology Assessment, participant, Science and Technology Panel Discussion
Roger Davidson, University of Maryland, "The Changing Congress"
*Christopher J. Deering, The George Washington University, "How to Get a Job on the Hill"
Lyle Denniston, *Baltimore Sun*, "What Difference Does It Make?: Federal Judicial Appointments"
Helen Dewar, *Washington Post*, "A Journalist's Perspective on Congress"
Alan Ehrenhalt, *Governing* magazine, "Who's Running for Congress in the United States?"
*David A. Erickson, Department of Defense, "How to Get a Job on the Hill"
*Beth C. Fuchs, Congressional Research Service, "Health Policy in the 101st Congress"
*Paul Furiga, Thomson Newspaper Bureau, "How to Get a Job on the Hill"
David R. Gergen, *U.S. News & World Report*, "Presidential Leadership"
John Graykowski, Office of Senator Donald W. Riegle, participant, Science and Technology Panel Discussion
*Helen Grayson, U.S. Department of Commerce, moderator, Science and Technology Panel Discussion
David J. Gribbin, House Republican Conference, "Formulating Republican Policy"
*Ken Heath, National Security Agency, "How to Be Effective on the Hill"
*John F. Hoadley, National Health Policy Forum, The George Washington University, "Health Policy in the 101st Congress"
Donald F. Kettl, University of Virginia, "Bureaucracy and Decision-making: Delegation and Discretion"
*Eve Lubalin, Office of Senator Frank Lautenberg, "The Senate Office"
Michael Malbin, House Republican Conference, "Expanding the Limits of Congress' Foreign Policy Powers"
*Thomas E. Mann, The Brookings Institution, "Strategies for the New President"
Nicholas Masters, House Committee on the Budget, "The Politics of the Budget Process"
The Honorable Abner J. Mikva, U.S. Court of Appeals, District of Columbia Circuit, "The Judicial System and the Balance of Power"
*Candy Nelson, The Brookings Institution, "Campaign Finance Reform"
Rudolph G. Penner, The Urban Institute, "The Budget Deficit"
James Pfiffner, George Mason University, "The Presidency and the Budget"
*Joyce Pratt, Central Intelligence Agency, "How to Be Effective on the Hill"
The Honorable William Proxmire (D-WI), U.S. Senate, "The Economic Outlook"
*Catherine E. Rudder, APSA, "The Congressional Budget Process"
William Schneider, American Enterprise Institute, "Pollsters and the American Political System"
Harriet J. Smith, House Committee on Science, Space and Technology, participant, Science and Technology Panel Discussion
*Peggy Taylor, AFL-CIO, "Lobbying for Labor Interests"
Charls E. Walker, Charls E. Walker Associates, "Lobbying for Business Interests"

Congressional Research Service Legislative Institute

Rick Beth, Analyst in American National Government, "Floor Procedures in the House of Representatives"
Nancy Davenport, Assistant Director for Special Programs, "Overview of CRS, CBO, OTA and GAO"
Jeff Griffith, Deputy Assistant Director for Operations, "Automated Information Sources on Capitol Hill"
Ilona Nickels, Analyst in American National Government, "The *Congressional Record*"
Paul Rundquist, Specialist in American National Government, "Floor Procedures in the Senate"

Judy Schneider, Specialist in American National Government, "Committee System and Procedures"
Chad Wilson, Office of Special Programs, "Introduction"

*Former Congressional Fellow.

PS Index of Authored Articles

Volume XXI, No. 1 (Winter) through No. 4 (Fall), 1988

Alphabetical Index by Author

Adler, Marsha Nye, The Politics of Censorship. Winter (1), p. 18.
Abramowitz, Alan I., An Improved Model for Predicting Presidential Election Outcomes. Fall (4), p. 843.
Almond, Gabriel A., Separate Tables: Schools and Sects in Political Science. Fall (4), p. 828.
Alwin, Duane F., The General Social Survey: A National Data Resource for the Social Sciences. Winter (1), p. 90.
Anglade, Christian, President Arias of Costa Rica. Spring (2), p. 357.
Arterton, J. Christopher, Political Participation and "Teledemocracy." Summer (3), p. 620.
Bair, Jeffrey H., William E. Thompson, Joseph V. Hickey and Philip L. Kelly, Elitism Among Political Scientists. Summer (3), p. 669.
Bendix, John, Reflections on Doing Dissertation Work Abroad. Summer (3), p. 678.
Blackmer, Donald A.M., The Contributions of President Lucian W. Pye. Fall (4), p. 882.
Brady, Henry E., Strategy on the Campaign Trail in Iowa. Spring (2), p. 269.
Brams, Steven J. and Peter C. Fishburn, Does Approval Voting Elect the Lowest Common Denominator? Spring (2), p. 277.
Briscoe, Jerry D., Breakthrough: How to Unite to Publish a Book. Summer (3), p. 643.
Buchanan, Bruce, Sizing Up Candidates. Spring (2), p. 250.
Buell, Emmett H., Jr. and Mike Maus, Is the Pen Mightier Than the Word? Editorial Cartoons and the 1988 Presidential Nominating Politics. Fall (4), p. 847.
Caporaso, James A. and James H. Mittelman, The Assault on Global Education, Winter (1), p. 36.
Chisholm, Donald, The Long Voyage Home—Begun. Fall (4), p. 901.
Clark, Elizabeth Hughes, The Genesis of the *Journal of Politics*. Summer (3), p. 674.
Clark, Terry Nichols, The Fiscal Austerity and Urban Innovation Project. Winter (1), p. 94.
Cronin, Thomas, Public Opinion and Direct Democracy. Summer (3), p. 612.
Curry, Virginia, The Politics of Textbook Adoption. Winter (1), p. 25.
Dresch, Stephen, Tenure and Faculty Quality in Post-Growth Academe. Winter (1), p. 68.
Dye, Thomas R. and Harmon Zeigler, Socialism and Equality in Cross-National Perspective. Winter (1), p. 45.
Eisinger, Peter, Leon Epstein's Retirement. Fall (4), p. 926.
Elving, Ronald D., Candidates, the Need to Know and the Press. Spring (2), p. 257.
Fesler, James W., The Gaus Lecture: The State and Its Study. Fall (4), p. 891.
Freeman, Jo, Women at the 1988 Democratic Convention. Fall (4), p. 875.
Funke, Odelia, Political Scientists and Biotechnology Policy. Winter (1), p. 63.
Grafton, Carl and Anne Permaloff, Microcomputer Statistical Packages. Winter (1), p. 71.
Gruberg, Martin, Participation by Women in the 1988 APSA Meeting. Fall (4), p. 958.
Gruberg, Martin, Participation by Women in the 1988 IPSA Meeting. Fall (4), p. 1051.
Hadwiger, Don F., Social Scientists and Rural/Agricultural Policy. Summer (3), p. 682.
Hale, Dennis, Bertrand de Jouvenel: A Remembrance. Summer (3), p. 652.
Hammond, Susan Webb. The Politics of Curriculum Reform. Spring (2), p. 285.
Jacobson, Harold K. and Cheryl Shanks, An International Social Science Research Program on Global Change. Winter (1), p. 98.
Levinson, Sanford, Public Lives and the Limits of Privacy. Spring (2), p. 263.
Magleby, David B., Taking the Initiative: Direct Legislation and Direct Democracy in the 1980s. Summer (3), p. 600.
McClain, Paula D., Arizona "High Noon": The Recall and Impeachment of Evan Meacham. Summer (3), p. 628.
McGlen, Nancy E. and Meredith Reid Sarkees, Part-Time Faculty in Political Science: Stepchildren of the Profession. Spring (2), p. 293.
McKay, David, Why Is There a European Political Science? Fall (4), p. 1051.
Miller, Page Putnam, Status Report on the Freedom of Information Act. Winter (1), p. 87.
Moore, Charles H., David W. Sink and Patricia Hoban-Moore, The Politics of Homelessness. Winter (1), p. 57.
Nechemias, Carol, Perspectives on American Politics: Domestic and Foreign. Fall (4), p. 961.

Nelson, Michael, Choosing the Vice President. Fall (4), p. 858.
Norris, Pippa, Political Studies in British Universities. Summer (3), p. 784.
O'Connor, Karen and Gregg Ivers, Creationism, Evolution and the Courts. Winter (1), p. 10.
Patterson, Samuel C., Brian D. Ripley and Barbara Trish, *The American Political Science Review:* A Retrospective of Last Year and the Last Eight Decades. Fall (4), p. 908.
Paul, Diane B., The Market as Censor. Winter (1), p. 31.
Perkins, Bradford, Advisory Committee on Historical Diplomatic Documentation. Summer (3), p. 683.
Permaloff, Anne and Carl Grafton, Top of the Line: SPSS, SAS, and SYSTAT. Summer (3), p. 657.
Piven, Frances Fox and Richard Cloward, National Voter Registration Reform: How It Might Be Won. Fall (4), p. 868.
Rowdybush, J. Brinton, Finding Jobs: Placement of Political Scientists 1985-86. Winter (1), p. 82.
Rowdybush, J. Brinton, The Roper Center: A National Archive of Public Opinion Research. Fall (4), p. 929.
Rudder, Catherine, Report of the Executive Director. Summer (3), p. 713.
Rueter, Theodore, Reflections on the New Hampshire Primary. Spring (2), p. 273.
Silver,' Howard, McCarran Walter Act Amended. Winter (1), p. 153.
Spellman, Patricia, Where Is My Biographical Directory? Summer (3), p. 721.
Sterling, Kay, Organized Sections Welcome Members. Spring (2), p. 317.
Stetson, Dorothy McBride, Found Women: Pioneers in Southern Political Science, Hallie Farmer. Summer (3), p. 667.
Taubman, William and John Lewis Gaddis, Conference on Soviet-American Relations, 1945-1950. Winter (1), p. 152.
Walen, Jean, Gosnell Is Longest Continuous APSA Member. Spring (2), p. 315.
Walen, Jean, Clarence Berdahl Claims Longest Membership. Summer (3), p. 721.
Walen, Jean, Doctoral Dissertations in Political Science, 1988. Fall (4), p. 1067.
Wuffle, A., The Minimax Blame. Summer (3), p. 639.
Zingale, Nancy H., Report of the Treasurer of the American Political Science Association, 1987-88. Fall (4), p. 977.

Author Index by Subject

APSA News and Annual Reports

Blackmer, Donald A.M., The Contributions of President Lucian W. Pye. Fall (4), p. 882.
Patterson, Samuel C., Brian D. Ripley and Barbara Trish, *The American Political Science Review:* A Retrospective of Last Year and the Last Eight Decades. Fall (4), p. 908.
Rudder, Catherine, Report of the Executive Director. Summer (3), p. 713.
Spellman, Patricia, Where Is My Biographical Directory? Summer (3), p. 721.
Sterling, Kay, Organized Sections Welcome Members. Spring (2), p. 317.
Walen, Jean, Doctoral Dissertation in Political Science, 1988. Fall (4), p. 1067.
Zingale, Nancy H., Report of the Treasurer of the American Political Science Association, 1987-88. Fall (4), p. 977.

Courts, Constitutional Law

Levinson, Sanford, Public Lives and the Limits of Privacy. Spring (2), p. 263.
O'Connor, Karen and Gregg Ivers, Creationism, Evolution and the Courts. Winter (1), p. 10.

International and Comparative Politics

Dye, Thomas R. and Harmon Zeigler, Socialism and Equality in Cross-National Perspective. Winter (1), p. 45.
Nechemias, Carol, Perspectives on American Politics: Domestic and Foreign. Fall (4), p. 961.

International Political Science

Anglade, Christian, President Arias of Costa Rica. Spring (2), p. 357.
Jacobson, Harold K. and Cheryl Shanks, An International Social Science Research Program on Global Change. Winter (1), p. 98.
McKay, David, Why Is There a European Political Science? Fall (4), p. 1051.
Norris, Pippa, Political Studies in British Universities. Summer (3), p. 784.
Taubman, William and John Lewis Gaddis, Conference on Soviet-American Relations, 1945-1950. Winter (1), p. 152.

Media and Politics

Arterton, J. Christopher, Political Participation and "Teledemocracy." Summer (3), p. 620.
Buell, Emmett H., Jr. and Mike Maus, Is the Pen Mightier Than the Word? Editorial Cartoons

and the 1988 Presidential Nominating Politics. Fall (4), p. 847.
Elving, Ronald D., Candidates, the Need to Know and the Press. Spring (2), p. 257.

Microcomputer Applications in Political Science

Grafton, Carl and Anne Permaloff, Microcomputer Statistical Packages. Winter (1), p. 71.
Permaloff, Anne and Carl Grafton, Top of the Line: SPSS, SAS, and SYSTAT. Summer (3), p. 657.

Minorities and Women

Freeman, Jo, Women at the 1988 Democratic Convention. Fall (4), p. 875.
Gruberg, Martin, Participation by Women in the 1988 APSA Meeting. Fall (4), p. 958.
Gruberg, Martin, Participation by Women in the 1988 IPSA Meeting, Fall (4), p. 1051.
Stetson, Dorothy McBride, Found Women: Pioneers in Southern Political Science, Hallie Farmer. Summer (3), p. 667.

News of the Profession and the Discipline of Political Science

Alwin, Duane F., The General Social Survey: A National Data Resource for the Social Sciences. Winter (1), p. 90.
Bair, Jeffrey H., William E. Thompson, Joseph V. Hickey and Philip L. Kelly, Elitism Among Political Scientists. Summer (3), p. 669.
Clark, Elizabeth Hughes, The Genesis of the *Journal of Politics*. Summer (3), p. 674.
Dresch, Stephen, Tenure and Faculty Quality in Post-Growth Academe. Winter (1), p. 68.
Eisinger, Peter, Leon Epstein's Retirement. Fall (4), p. 926.
Fesler, James W., The Gaus Lecture: The State and Its Study. Fall (4), p. 891.
Hammond, Susan Webb, The Politics of Curriculum Reform. Spring (2), p. 285.
McGlen, Nancy E. and Meredith Reid Sarkees, Part-Time Faculty in Political Science: Stepchildren of the Profession. Spring (2), p. 293.
Miller, Page Putnam, Status Report on the Freedom of Information Act. Winter (1), p. 87.
Perkins, Bradford, Advisory Committee on Historical Diplomatic Documentation. Summer (3), p. 683.
Rowdybush, J. Brinton, Finding Jobs: Placement of Political Scientists 1985-86. Winter (1), p. 82.
Silver, Howard, McCarran Walter Act Amended. Winter (1), p. 153.
Walen, Jean, Gosnell Is Longest Continuous APSA Member. Spring (2), p. 315.
Walen, Jean, Clarence Berdahl Claims Longest Membership. Summer (3), p. 721.

Political Science Education

Almond, Gabriel A., Separate Tables: Schools and Sects in Political Science. Fall (4), p. 828.
Caporaso, James A. and James H. Mittelman, The Assault on Global Education. Winter (1), p. 36.

Political Theory

Hale, Dennis, Bertrand de Jouvenel: A Remembrance. Summer (3), p. 652.

Public Policy

Adler, Marsha Nye, The Politics of Censorship. Winter (1), p. 18.
Curry, Virginia, The Politics of Textbook Adoption. Winter (1), p. 25.
Funke, Odelia, Political Scientists and Biotechnology Policy. Winter (1), p. 63.
Hadwiger, Don F., Social Scientists and Rural/Agricultural Policy. Summer (3), p. 682.
Moore, Charles H., David W. Sink and Patricia Hoban-Moore, The Politics of Homelessness. Winter (1), p. 57.
Paul, Diane B., The Market as Censor. Winter (1), p. 31.

Research, Dissertation and Publishing Advice

Bendix, John, Reflections on Doing Dissertation Work Abroad. Summer (3), p. 678.
Briscoe, Jerry D., Breakthrough: How to Unite to Publish a Book. Summer (3), p. 643.
Chisholm, Donald, The Long Voyage Home—Begun. Fall (4), p. 901.
Rowdybush, J. Brinton, The Roper Center: A National Archive of Public Opinion Research. Fall (4), p. 929.

State Politics

Clark, Terry Nichols, The Fiscal Austerity and Urban Innovation Project. Winter (1), p. 94.

U.S. Elections, the Electoral Process and Political Parties

Brady, Henry E., Strategy on the Campaign Trail in Iowa. Spring (2), p. 269.
Brams, Steven J. and Peter C. Fishburn, Does Approval Voting Elect the Lowest Common Denominator? Spring (2), p. 277.
Buchanan, Bruce, Sizing Up Candidates. Spring (2), p. 250.
Cronin, Thomas, Public Opinion and Direct Democracy. Summer (3), p. 612.

Levinson, Sanford, Public Lives and the Limits of Privacy. Spring (2), p. 263.
Magleby, David B., Taking the Initiative: Direct Legislation and Direct Democracy in the 1980s. Summer (3), p. 600.
McClain, Paula D., Arizona "High Noon": The Recall and Impeachment of Evan Meacham. Summer (3), p. 628.
Nelson, Michael, Choosing the Vice President. Fall (4), p. 858.
Piven, Frances Fox and Richard Cloward, National Voter Registration Reform: How It Might Be Won. Fall (4), p. 868.
Rueter, Theodore, Reflections on the New Hampshire Primary. Spring (2), p. 273.
Wuffle, A., The Minimax Blame. Summer (3), p. 639.

U.S. Presidency

Abramowitz, Alan I., An Improved Model for Predicting Presidential Election Outcomes. Fall (4), p. 843.
Buell, Emmett H., Jr. and Mike Maus, Is the Pen Mightier Than the Word? Editorial Cartoons and the 1988 Presidential Nominating Politics. Fall (4), p. 847.

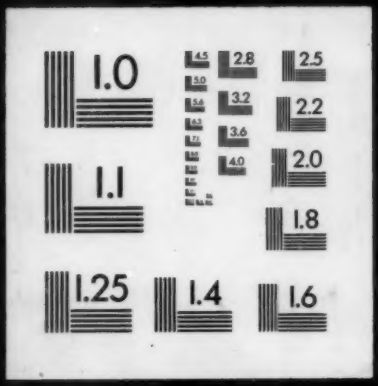
1.0
2.8
2.5
3.2
2.2
3.6
2.0
4.0
1.1
1.8
1.25
1.4
1.6